Organigramm
Brühwiler Fensterholz AG
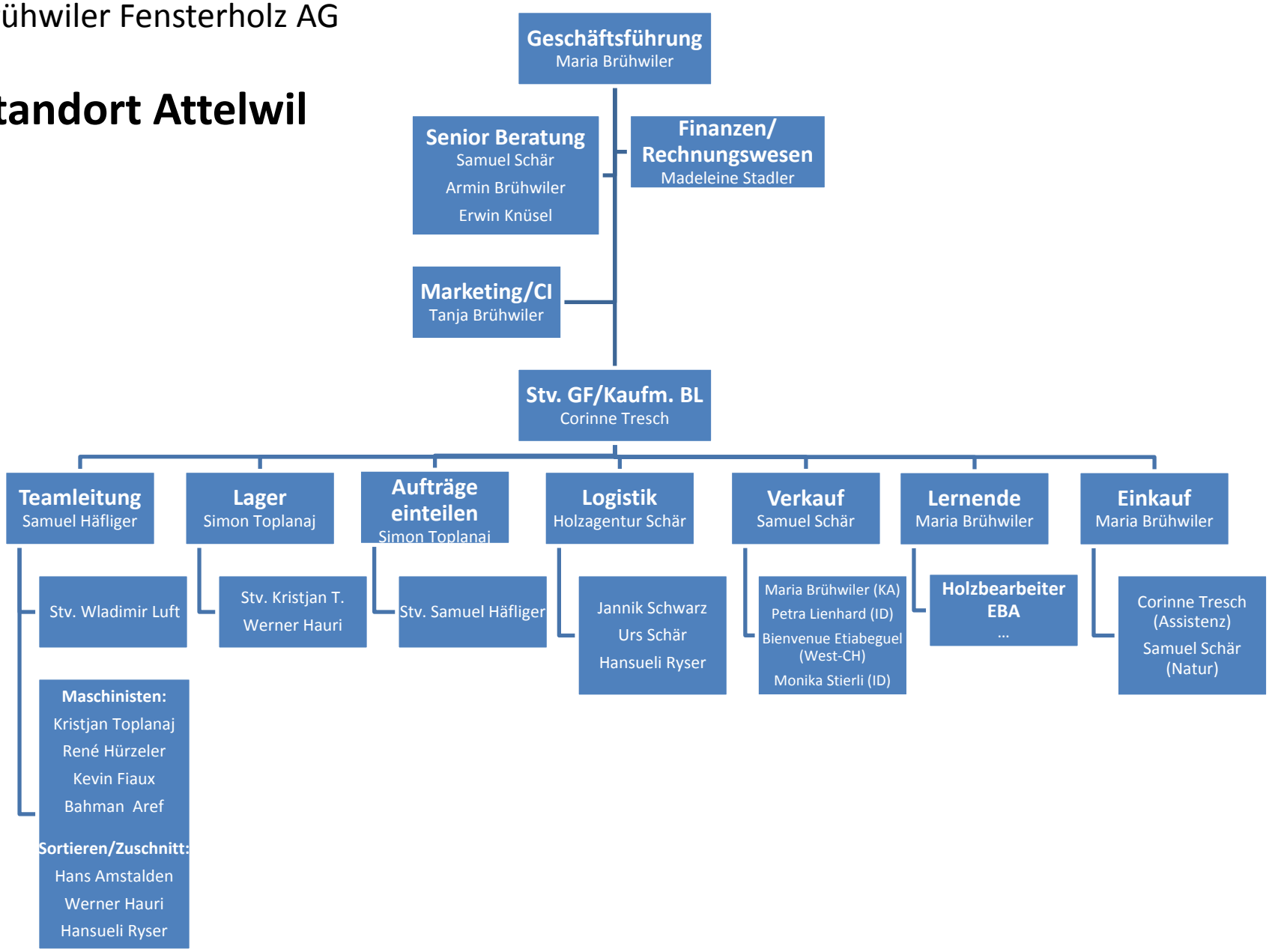
Standort Attelwil